

2 BUILDING SECTION - COLD BOXES AND VESTBULE
1/2" = 1'-0"

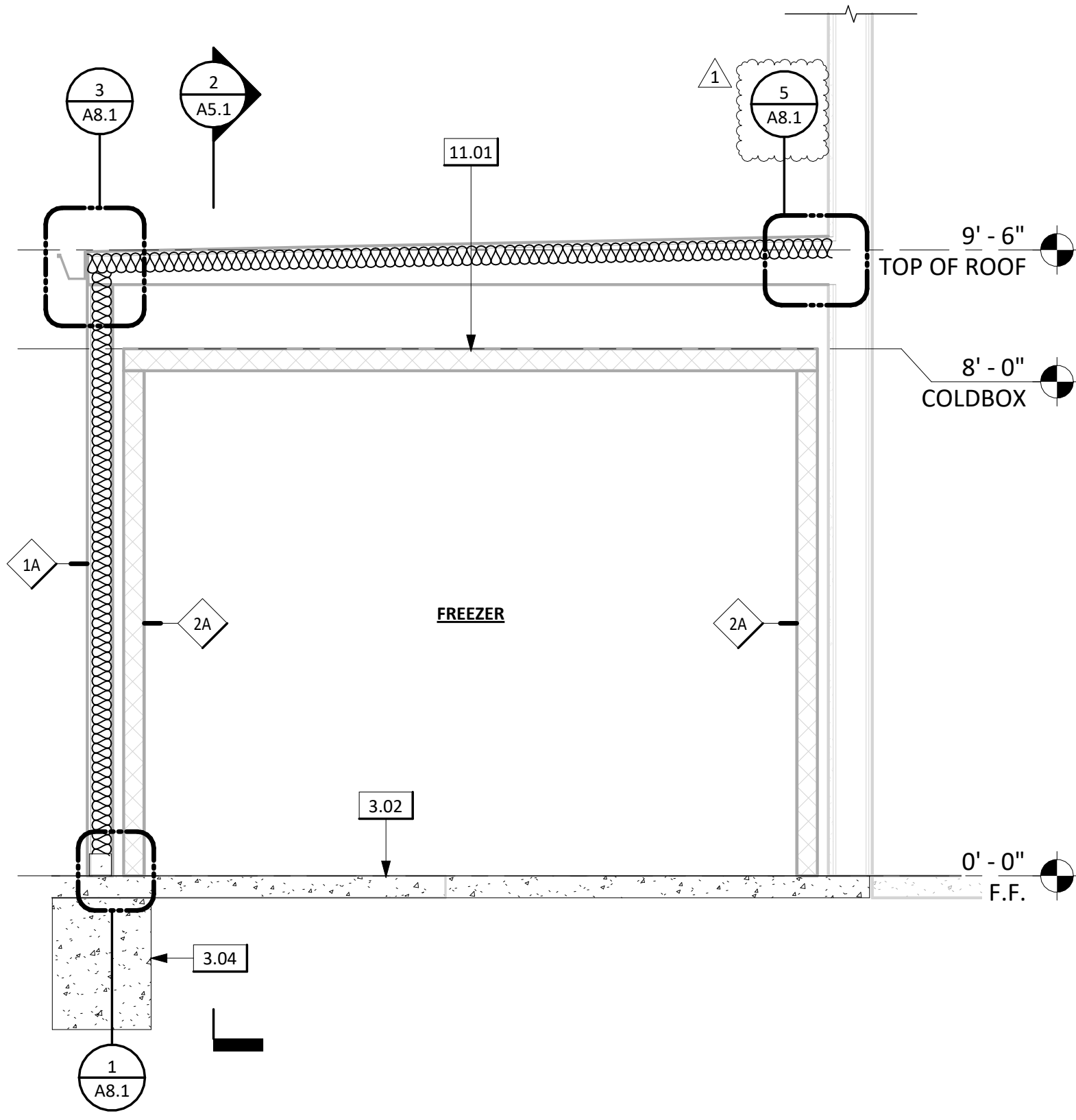

1 BUILDING SECTION - FREEZER
1/2" = 1'-0"

LEGEND

- INSULATION BATT PER WALL SCHEDULE A8.1
- INSULATED WALL PANELS PER MFG. - SEE WALL SCHEDULE ON A8.1
- DOOR NUMBER - SEE SCHEDULE ON A8.1
- WALL TYPE NUMBER - SEE SCHEDULE ON A8.1

KEYNOTES

- 3.02 CONCRETE SLAB ON GRADE - PER STRUCTURAL
- 3.04 CONCRETE FOOTING - PER STRUCTURAL
- 7.02 CEILING PANEL PER MFG
- 11.01 WALK-IN FREEZER - PER MFG
- 11.02 WALK-IN COOLER - PER MFG
- 26.01 CEILING MOUNT LIGHT FIXTURE - PER MFG

SECTION NOTES

- 1. CONTRACTOR TO FIELD VERIFY ALL DIMENSIONS.
- 2. ALL ITEMS REFERENCED ARE NEW UON.
- 3. REFER TO GENERAL NOTES ON G1.0 AND G1.3 FOR FURTHER INFORMATION & REQUIREMENTS.

BUILDING SECTIONS

SAN DIEGO UNIFIED SCHOOL DISTRICT
KITCHEN MODIFICATIONS GROUP 6
BELL MIDDLE SCHOOL
620 BRIARWOOD RD,
SAN DIEGO, CA 92139
DSA SUBMITTAL SET

BOARD OF EDUCATION

obdARCHITECTURE
2419 EL CAJON BLVD, SAN DIEGO, CA 92104

PREPARED FOR THE

PREPARED BY THE

PROJECT NO. SDUF-006A

R.S. A.P.

FILE NAME

DATE 04/09/2025

REVISIONS
1 04/23/25

SHEET NO.

A5.1